Tägliche Routine

Posaune

Diatonische Bindeübung, am Instrument, am Mundstück und ev. nur mit den Lippen (Buzzing)

1

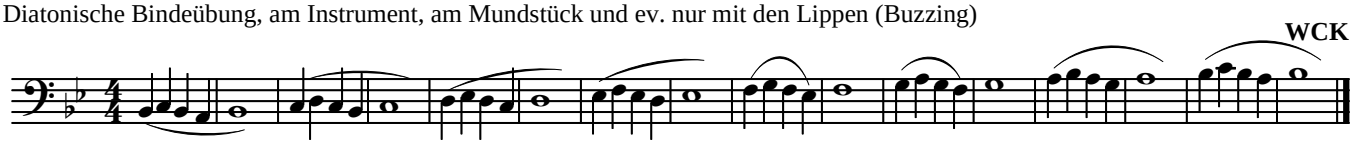

Auch in anderen Tonarten, zB:

1b

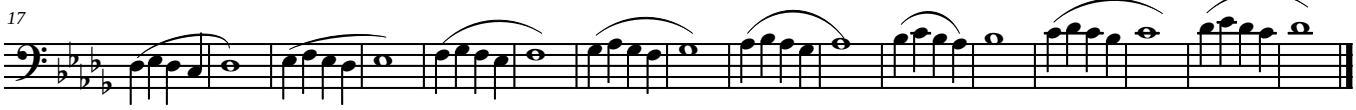

Verschiedene Figuren erfinden zB:

1c

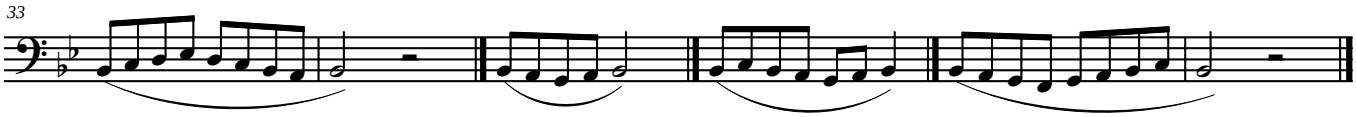

Naturtonübungen

2

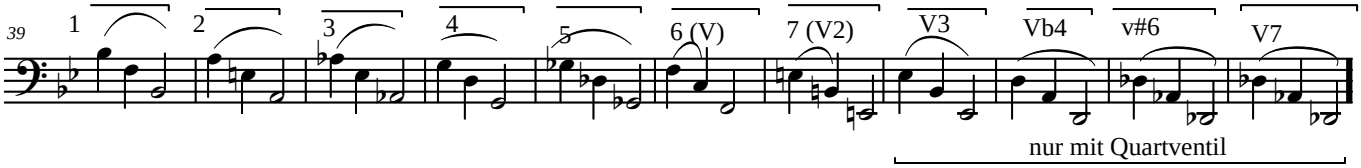

1.x gestoßen, 2.x gebunden

2b-g

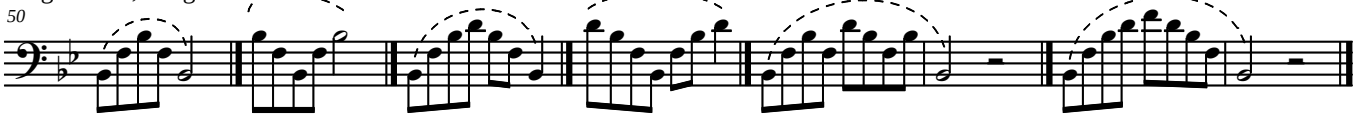

jeweils 1/2/3/4/5/6 (V)/7 (V2)/ und wenn möglich V3/ Vb4/V#6/V7

Stoßübungen (in verschiedenen Artikulationen)

3

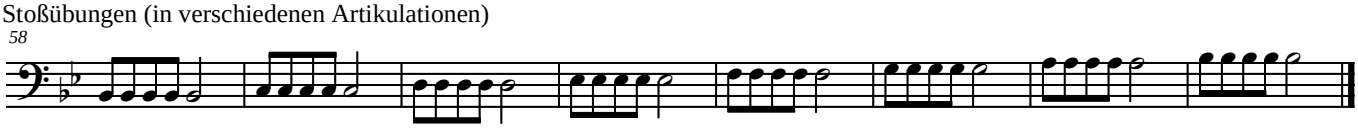

3b

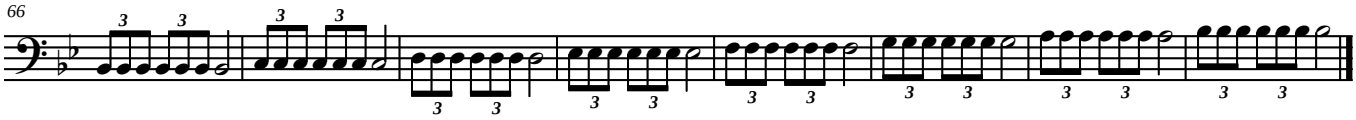

3c

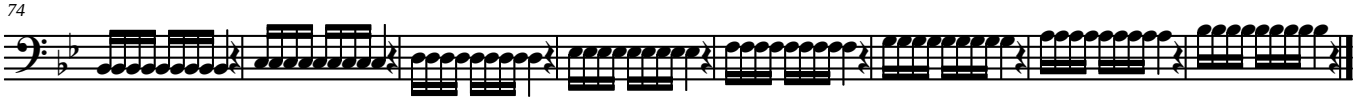

Auf jedem Ton einer beliebigen Tonleiter

3d

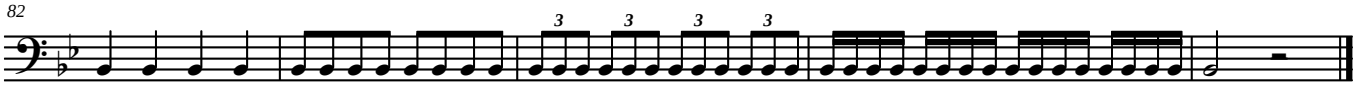

©WCK